Sabre and Spurs

MARCH

of the American Cavalry

COL. GEO. W. KIRKPATRICK

LIEUT. COL. BEN H. DORCY

Dedicated to the Officers and Men of the 311th

By

John Philip Sousa

LIEUT. U.S.N.R.F.

60

Sam Fox Pub. Co.
Cleveland

EUROPEAN REPRESENTATIVES, BOSWORTH & CO. LONDON

POPULAR AMERICAN

Dedicated to the Officers and Men of the 311th Cavalry

Sabre and Spurs

March of the American Cavalry

JOHN PHILIP SOUSA
Lieut. U. S. N. R. F.

PIANO

ff marcato

mf leggiero

1 2

Rights of Public Performance Reserved by the Composer.
Copyright MCMXVIII by Sam Fox Publishing Co., Cleveland, O. U. S. A.
International Copyright Secured. Copyright Canada.
Copyright for Europe and British Empire (excluding Canada) Bosworth & Co., London.
"MADE IN AMERICA"

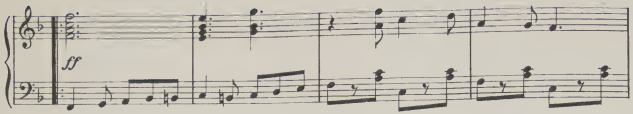
ff

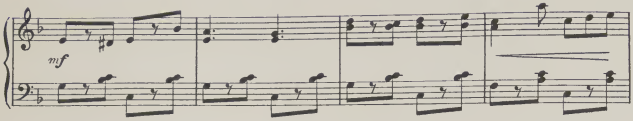
mf

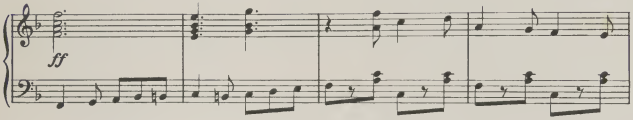
ff

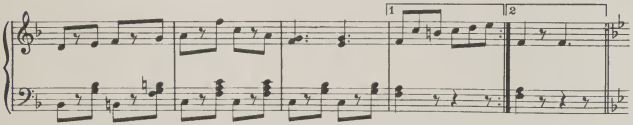
1
2

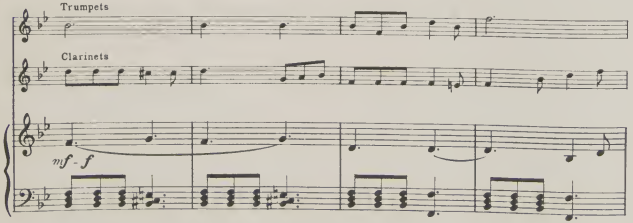
Trumpets
Clarinets
mf - f

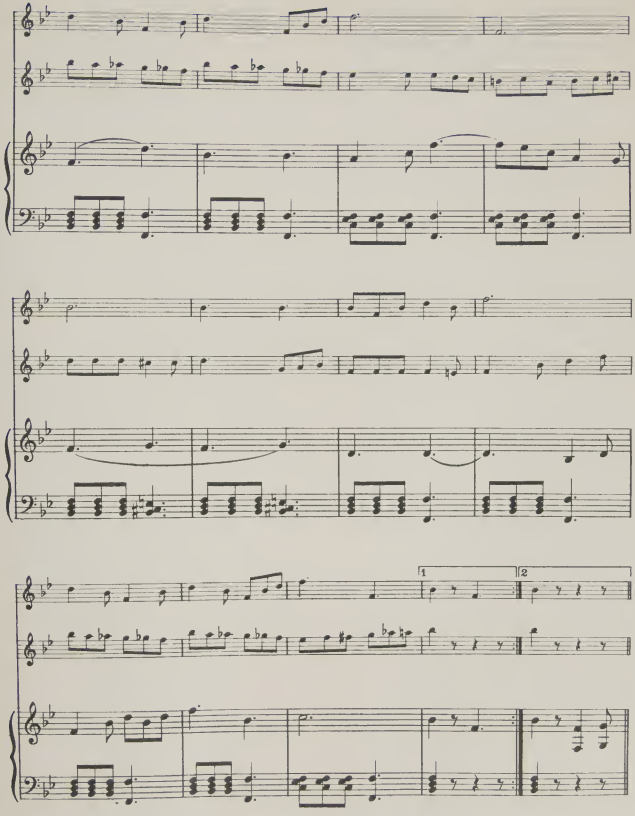
1
2

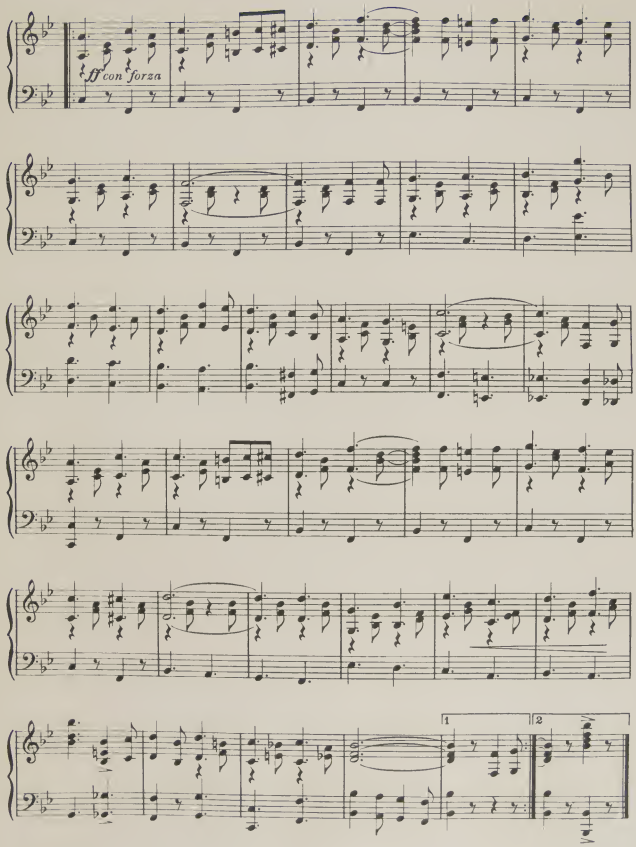
ff con forza
1
2

"THE MARCH KING"

John Philip Sousa